

**NOTES**  
 This drawing is the copyright of the Architects  
 Figured dimensions only are to be taken from this drawing. All dimensions are to be checked on site and any discrepancies are to be reported to the Architect before work commences.  
 This drawing is to be read in conjunction with all relevant consultant's and/or specialist's drawings/documents, and any discrepancies or variations are to be notified to the Architect before work commences.

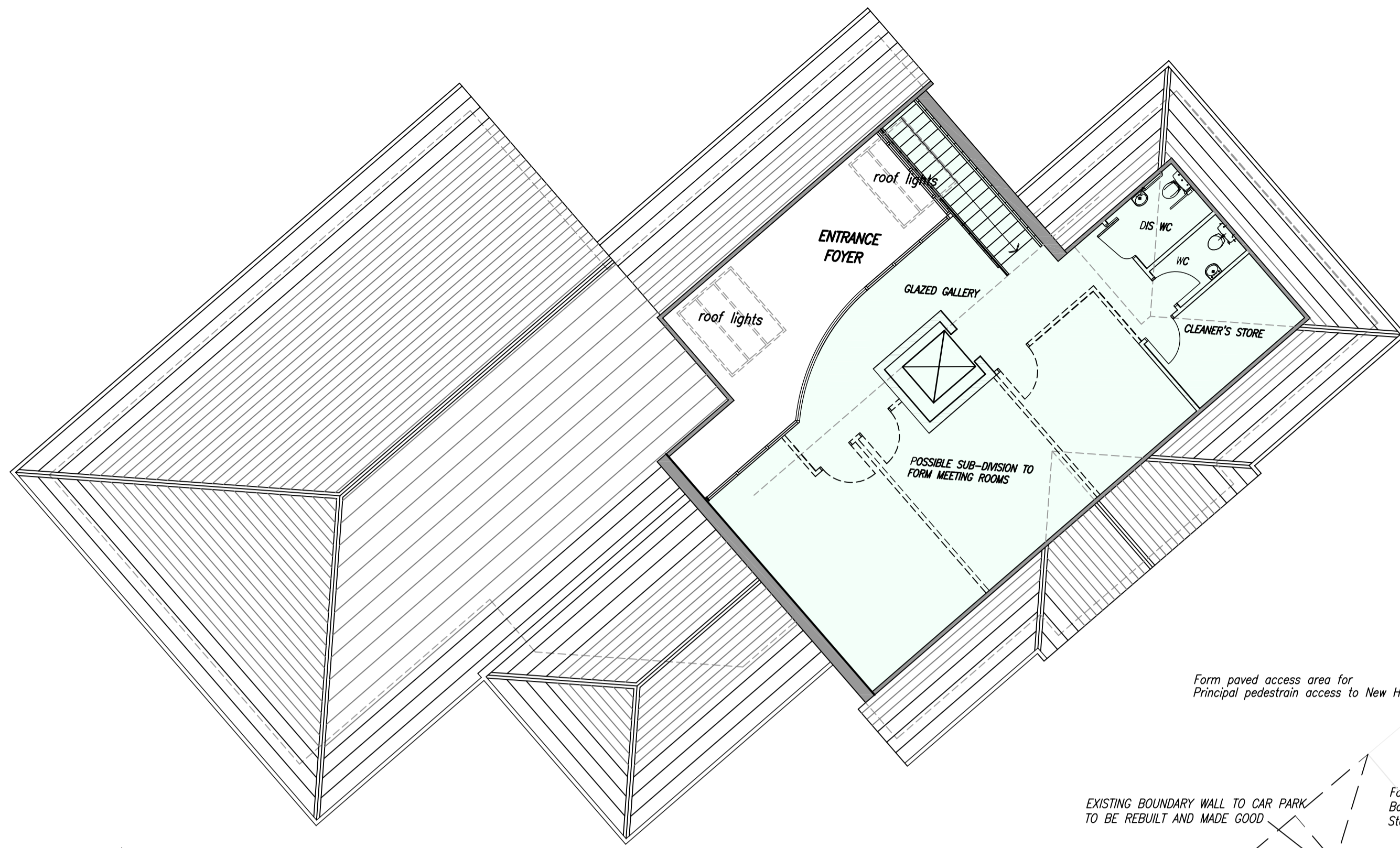

**1:100 PROPOSED FIRST FLOOR PLAN**  
 95 sqm Gross Internal Area

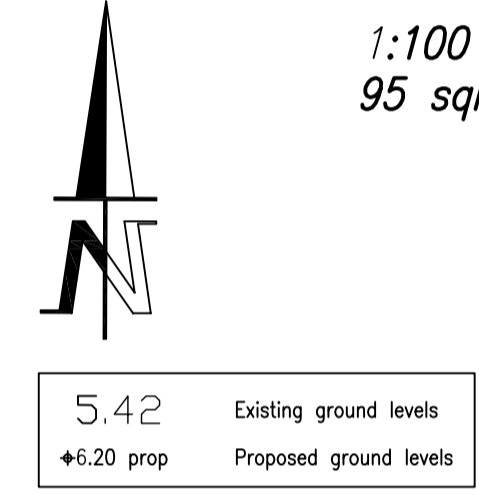

**New tree planting:**  
 Sorbus Aucuparia 'Cardinal Royal', Extra heavy standards, 16-18cm girth, 450-625cm high, min 20cm clear stem, 3x transplanted, root balled. Planted into pre-prepared tree pits and staked.

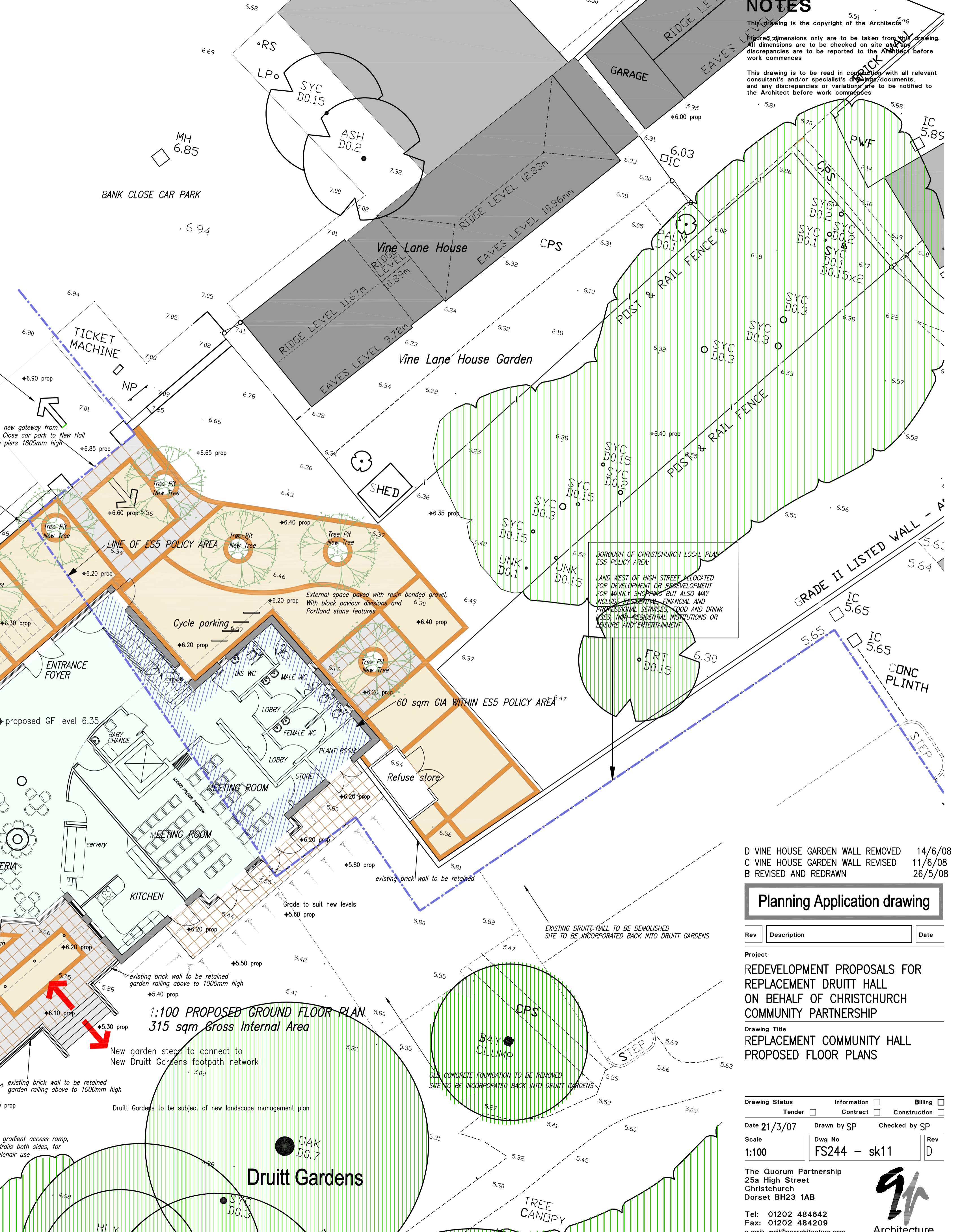

**1:100 PROPOSED GROUND FLOOR PLAN**  
 315 sqm Gross Internal Area

D VINE HOUSE GARDEN WALL REMOVED	14/6/08
C VINE HOUSE GARDEN WALL REVISED	11/6/08
B REVISED AND REDRAWN	26/5/08

**Planning Application drawing**

Rev	Description	Date

**Project**  
 REDEVELOPMENT PROPOSALS FOR REPLACEMENT DRUIT HALL ON BEHALF OF CHRISTCHURCH COMMUNITY PARTNERSHIP  
**Drawing Title**  
 REPLACEMENT COMMUNITY HALL PROPOSED FLOOR PLANS

Drawing Status	Information	Billing
Tender	Contract	Construction
Date 21/3/07	Drawn by SP	Checked by SP
Scale 1:100	Dwg No FS244 - sk11	Rev D

The Quorum Partnership  
 25a High Street  
 Christchurch  
 Dorset BH23 1AB  
 Tel: 01202 484642  
 Fax: 01202 484209  
 e-mail: mail@quorumarchitecture.com

